

Welcome² St Alphege, Seasalter at Seasalter Christian Centre

Your name(s)

Children's names and dates of birth

Address

Postcode

Telephone

Email

Today's date

Service attended	
Please tick:	
08.45	
10.10	
11.00	
11.15	

St Alphege, Seasalter

Tear from this leaflet and pass to a member of the Welcome Team Thank you

Name of Welcomer:



What's on regularly ...

At the **Old Church** on the 1st Sunday of the month at 11.15 am (BCP Holy Communion).

Morning Prayer - at the Old Church, Tuesdays and Fridays at 9.15 am.

Holy Communion - Wednesdays at 9.15 am at the Old Church.

Team Evening Prayer - at St. Andrew's during October.

Open Door Thursdays from 10.00 am to 11.30 am at SCC.

Prayers Sunday 7 - 8 am (followed by toast and coffee); **Wednesday 7 - 8 am**

Prayerpoint on Fridays - join us for intercessory prayer, 6 pm - 7pm at SCC.

When prayer is at the heart we see God moving. All welcome, please come ...

Silent Prayer of the Heart on Fridays at **7.15 pm** for 30 minutes.

Next week's services: 0845 Holy Communion, 1010 Lighthouse, 1100 All-Age Service.

Readings: Colossians 3: 12-15; John 14: 18-21; 25-27

[Please take these notices home with you to read at your leisure]



St Alphege, Seasalter ~ making disciples of Christ, growing the church of God



Welcome to St Alphege, Seasalter Sunday 13 October 2019

Trinity 17

Real Hope

Today's readings: Romans 8: 22-32; Luke 17: 11-19

Harvest Festival

FOOD BANK



THANK YOU

A great big thank you to all the congregation for the amazing array of food supplies for the Food Bank via the Harvest Festival.

It is only the generosity of people like you that enables us to provide emergency food for those in desperate need.

Once more, a great big thank you from the Food Bank.

"Time to Remember" Service

Our annual service when we remember those who have died

Sunday 3 November at 3pm

If you have someone you would like to be remembered, please give a note to Alison or Andrew by 1 November latest.





It's time to move on but before I go I'd like to say
Thank you to you all for an absolute blast over
 the last 10 years so I'm throwing you a



Party !

~ disco, games, and bouncy
 castle by **Just Bounce Entertainment**

along with hot dogs and ice cream

Saturday 26th October

4pm—6pm

Seasalter Christian Centre

RSVP to Jane please 07761 963971 /
 jane.yhill@btinternet.com

All children must be accompanied by an adult



THANK YOU



RIDE & STRIDE

Thank you to
 all those who
 took part in

Ride & Stride, whether you cycled/walked and raised money or sat in the Old Church to welcome people. A grand total of £488 was raised and the church will get half this amount back with the rest going to Friends of Kent Churches. Ann & Ann

Date for the Diary!

Ladies' Shopping Afternoon will be Saturday
 7 December. If you would like more
 information or a booking form please email
 ladiesministryteam@stalphegeseasalter.org
 The price is £10 per stall.



**Sunday 27 October - Jane's
 last day at Seasalter**

Paulette

Paulette's dad John died on Thursday
 afternoon. Please keep Paulette, Tim,
 Kate, Lucy, Jill, Paulette's mum and
 James, her brother and his family in
 your prayers. May he rest in peace
 with our love and prayers for you all xx

We're saying farewell to Jane after
 the 11 o'clock service, when we will be
 presenting her with her leaving gift.
 If you would like to make a cake for
 the occasion that would be great,
 please sign the
 sheet at the back of the church today.
 Let's give Jane a brilliant send-off.

Prayer at the Heart



Immediate needs 2 - 4 weeks

Andrea. Dorothy Vener. Please pray for Andrea's friends Simon, who is
 unwell, and Ria with the challenges she is facing. Mandel & his partner Carol
 who has had an exploratory operation for an internal growth and she may
 need an operation to remove it in a London Hospital. Bev and Pete Gilmour,
 following Bev's diagnosis of breast cancer. Rose, Rosalind's mother, who has
 broken her collar bone. Joan Moss, following her operation for skin cancer.
 During October we will be praying for those living in Willow Road, Royal
 Avenue, Ladysmith Road and Pilgrims Lane.

Long term needs - up to 3 months

Beryl (Clarke). Tess. Dennis Spinner, please pray for him to get strong and stay
 free from illness. Lise Jennings, for relief from pain. Niamh, age 17 with a rare
 teenage sarcoma (Niamh is the niece of Carolyn who is a friend of Rosalind)
 and her family. Frances Crocker's friend, Julia, who has a recurrence of cancer.

Prayer Needs

Please contact: Joan Moss 275522 or j.moss370@btinternet;
 Carol Judge 277752; or David and Lynda Kemp 272470



**SEASALTER CROSS WOMEN'S INSTITUTE
INVITE YOU TO ATTEND A TRAVELLING
TRENDS FASHION SHOW**



LADIES HIGH STREET FASHION!! ALL PRICES SLASHED!!
BARGAINS GALORE!!
SIZES 8 - 20

DO YOU NEED A FEW NEW SEPARATES TO LIVEN UP YOUR AUTUMN WARDROBE?
WOULD YOU LIKE THEM AT BARGAIN PRICES? LOOK NO FURTHER.....

DON'T MISS OUT - COME ALONG TO THIS EVENT AND ENJOY AN EVENING OF
FASHION AND FUN BY TRAVELLING TRENDS. THIS IS YOUR CHANCE TO SEE,
TRY ON AND BUY THIS SEASON'S FASHIONS AT GREATLY REDUCED PRICES

No ordering, buy on the night - pay cash or debit/credit card

ACCESSORIES STALL PLUS RAFFLE

DATE: Tuesday, 22 October 2019

VENUE: Seasalter Christian Centre, Faversham Road,
Seasalter CT5 4AX

TICKET PRICE: £6.00 including glass of wine/soft drink and cake

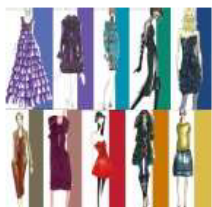

**SHOW STARTS AT 7.30pm
DOORS OPEN 7.00pm**

Tickets can be purchased by
calling any of the following:
Hazel 273909 - Jill 281272
Diane 264217



Ride and Stride

Thank you very much to everyone who sponsored the Seasalter Team who cycled round 8 local churches in the recent Ride and Stride event. Not only did we see some interesting churches (that we wouldn't have seen unless we meant to!) but your encouragement amounted to just over £300 which will be divided between Friends of Kent Churches and the Old Church Fund. It was a good day!



Monday 21st October 2019



Family Fun Morning

10 am—mid day

Seasalter Christian Centre

A fun session for all the family!
(Children must be accompanied by an adult)



Toys, Games, Craft Activities
and refreshments
Children 3 years and over £2
Children under 3 years 50p
Adults £1



Save the date!

On 30 November there will be a church family social, details to follow. Please do pop the date in your diary as it will be a chance for all of us to meet and have some fun!



Care for the Family
presents

'Left to their own devices'

Practical tips on how to guide your family through
the highs and lows of the digital world.

Maidstone

Thursday 28 November

St. Luke's Church ME14 5AR

Time: 7.30 pm - 10.00 pm

(doors Open at 7.00 pm)

Tickets: Standard/on the door ticket £7
Concession ticket/Groups of 4 or more £5
To book: cff.org.uk/owndevices
029 2081 0800

Are you a Pioneer?



n



...then come on down!

Share vision and dreams with likeminded people, feel supported and realise your next steps practically and prayerfully. Overcome problems and bring illumination to accessing local resource and make contacts.

Come to be encouraged and release frustrations, to share stories and to learn, be affirmed and affirm others, be prayed for and pray for others.

You're invited; If you have a job, study, unemployed, retired, lay, ordained or in training, if you are pioneer or aspire to be one, **you are welcome.**

When and where? Saturday November 16th 2019 at Holy Trinity Sittingbourne, Church Lane. ME10 3EG. Parking available and only 3 mins walk from Sittingbourne Train Station.

To book a place contact Rev Chris Penfold, Pioneer Curate: 121pioneer@gmail.com, basic overview of morning (times approx.)

- 9.45am: Gather & hospitality.
- 10am: Stories, dreams & vision.
- 10.45: Next step & resources.
- 11.30: Prayer given & received.
- 12pm: Finish & decamp for cheapish pub lunch

FREE



Although we have not set out to make money from the events we have done over the past couple of years we have got a small kitty. We would like to treat the women who are members of our church family to a fish and chip supper.

As usual we would be grateful for some gents to help, we will of course be treating you too to fish and chips!

Sign up sheets will be available on a Sunday morning in October.

We now have an e-mail address for anything related to ladies' ministry. It is:

ladiesministryteam@stalphegeseasalter.org

Canterbury Macular Support Group

Monday 14 October 2pm-4pm
St Peter's Methodist Church Hall
St Peter's Street CT1 2BE

£4 entrance fee includes tea and cakes.

Consultant ophthalmologist and retinal specialist, Mr Nishal Patel will be speaking

Meetings open to anyone affected by central vision loss. Family, friends and carers welcome.

Contact:

Mary 01227 781 716

Cherry 01227 262 233

For more information
call 0300 3030 111
macularsociety.org
help@macularsociety.org

Macular Society
Beating Macular Disease

Macular Society PO Box 1870, Andover SP10 9AD

Whitstable Community Wardrobe

A big thank you to everyone who helped out in any way with Whitstable Community Wardrobe this summer, whether you donated, washed, ironed, mended, labelled, sorted or help with distribution, many thanks to you all. This is a huge project which is only possible due to the number of volunteers who help, Thank you.

This year we estimate we helped over 200 families with around 1000 items of uniform. Good for families and good for our environment too.

