

Welcome² St Alphege, Seasalter at Seasalter Christian Centre

Your name(s)

Children's names and dates of birth

Address

Postcode

Telephone

Email

Today's date

Service attended	
Please tick:	
08.45	
10.10	
11.00	
11.15	



St Alphege, Seasalter

Tear from this leaflet and pass to a member of the Welcome Team Thank you

Name of Welcomer:



What's on during the week ...

At the **Old Church** on the 1st Sunday of the month at 11.15 am (BCP Holy Communion).

Morning Prayer - at the Old Church, Tuesdays and Fridays at 9.15 am.

Holy Communion - Wednesdays at 9.15 am at the Old Church.

Team Evening Prayer - at St. Andrew's during April.

Open Door Thursdays from 10.00 am to 11.30 am at SCC.

Prayers Sunday 7 - 8 am (followed by toast and coffee); **Wednesday 7 - 8 am**

Prayerpoint on Fridays - join us for intercessory prayer, 6 pm - 7pm at SCC.

When prayer is at the heart we see God moving. All welcome, please come ...

Silent Prayer of the Heart on Fridays at 8 pm for 30 minutes.

Next week's services: 0845 Holy Communion, 1010 Lighthouse, 1100 All-age service.

Readings: Acts 5: 27-32; John 20: 19-end



St Alphege, Seasalter ~ making disciples of Christ, growing the church of God



Welcome to St Alphege, Seasalter

Sunday 21 April 2019

Easter Day - He is Risen!

Today's readings: Acts 10: 34-43; John 20: 1-18

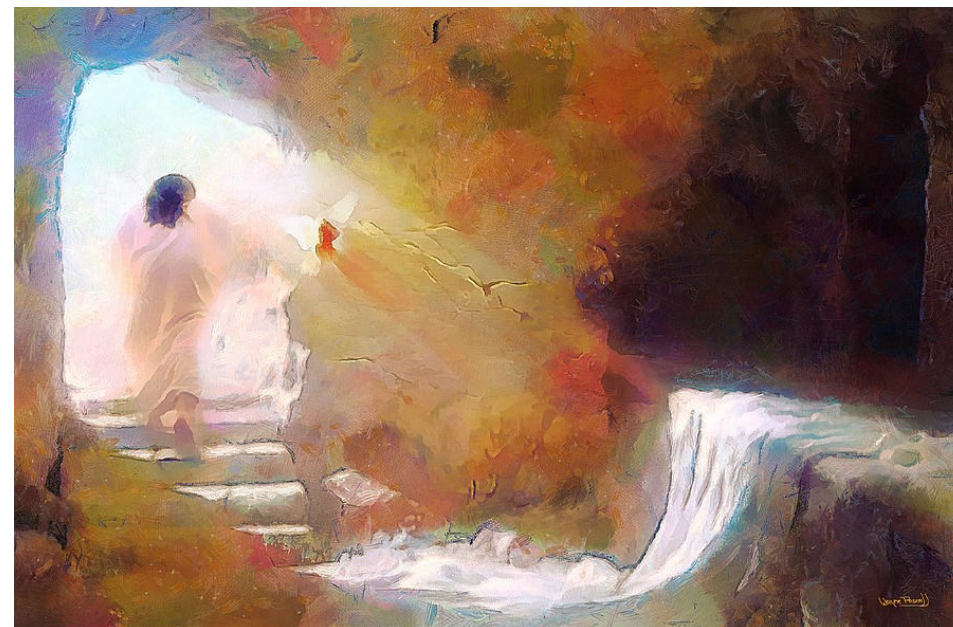

'Hey! Where's the Tomb?'

The tomb is having a fallow year - mainly because the Vicar underestimated the size of the assembly task and didn't realise it needed a bit more advance planning in the Easter schedule! Very sorry - It will be back next year. Love Paulette

The church is participating in Thy Kingdom Come again this year from 30 May to 9 June. Time: 7.30 pm to 8.45 pm.



Join the global wave of prayer
May 30th - June 9th

thykingdomcome.global

[Please take these notices home with you to read at your leisure]

Envelopes

If you have not yet collected your giving envelopes for this tax year they will be waiting for you in the office.

Please see either myself or one of the Churchwardens to help you find them.

If they are not there then please contact me at cericharilaou@hotmail.co.uk or via the Churchwardens and I will arrange to get some to you.

Ceri Charilaou Stewardship Secretary

Ladies' Daytime Prayer Group

Ladies' Prayer group meets on Thursday 25 April in the Beach Room from 12.30 - 2.30 pm. Bring your lunch if you would like to. Please come and join us.



Andrea Harte

Andrea is doing a course for 15 weeks in Canterbury at Take Off, 34 Military Road Canterbury CT1 1LT on Tuesdays 14.00-15.00. Some of the dates are covered for lifts there and back and some not. The ones we need covering there and back are - 23 April, 30 April., 4 June, 18 June, 25 June, 2 July

Please contact me on 07719 979569 if you can help. *Carol*



Happy Birthday to HRH Queen Elizabeth 11!

**MEN!
SCC NEEDS
YOU ...**



**... TO EAT
FOOD!!**

Men's **CURRY** night
Thursday 25 April at
the Peter Cushing
(Wetherspoon's) in town
starting at 1930 hrs

You can receive these Notices before Sunday (and in colour!) if you request the email version! If you would like to be added to the mailing list, let me know on deaneves@msn.com. *Paula*

Third Age Craft and Tea afternoon 26 April 2pm to 4pm

We will be making book marks, friendship bracelets or tiny hats for Innocent Smoothies. Each one sold gives 25p to Age UK.

Any donations of bright wool or embroidery floss would be appreciated.

Anyone wishing to knit if you could bring along your own knitting needles it would be helpful, size 8 or 4mm.

Please see Myrtle Stroud for further information.

Grateful thanks to those who picked Geoff up, patched him up and took him to Estuary View and QEQM after his recent fall The help and kindness were all very much appreciated. *Geoff and Rosemary*

Polo Shirts

CFM polo shirts are back in stock, sizes available from 2 years through to all adult sizes. Price ranges from £5.50 for the smallest through to £7 for the largest.

I'll be putting an order in at the end of April so please let me know if you'd like one before then.

Jane

Pulse.....is having an extended Easter break due to bank holidays and bookings so we will not meet again until Monday 13 May.

Prayer at the Heart

Immediate needs 2 - 4 weeks

Geoff and Rosemary Simmonds, following Geoff's fall. Janet Onejekwe and her family on the death of her husband Cyril. During April we will be praying for those living in The Oaze, Leysdown View, Sand End and Harty Ferry View..

Long term needs - up to 3 months

Dennis Spinner, please pray for him to get strong and stay free from illness. Lise Jennings, for relief from pain. Niamh, age 17 with a rare teenage sarcoma (Niamh is the niece of Carolyn who is a friend of Rosalind) and her family. Alan, following the death of his wife, Eileen, from cancer. Pat Andreae, for full restoration of movement in her upper arm after shoulder replacement surgery.

Prayer Needs

Please contact: Joan Moss 275522 or j.moss370@btinternet;
Carol Judge 277752; or David and Lynda Kemp 272470

